

332a Langsett Road, Hillsborough, Sheffield, S6 2UF

£850 Per Month

Council Tax Band: A

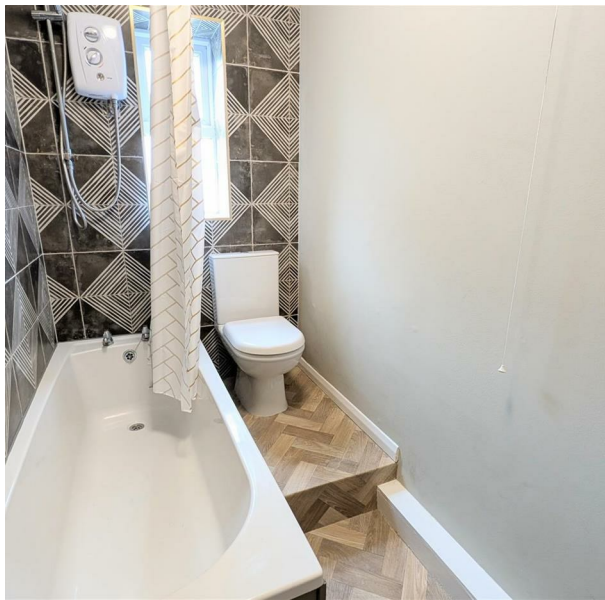

A superb two double bedroom maisonette which is conveniently located on the Supertram route between Hillsborough and Kelham Island. Having recently undergone a full scheme of renovation including a new kitchen, bathroom and decor the property is ideal for a professional couple or even a small family. Situated within close proximity to shops, cafes and amenities, the property is well served by regular transport routes on the doorstep including easy access to the universities and hospitals. With double glazing and gas central heating throughout, the property in brief comprises; secure gated entrance to the front leading to the rear where there is an entrance lobby. A staircase rises to the first floor landing area and there is a spacious lounge, kitchen and bathroom. A further staircase rises to the second floor landing where there are two double sized bedrooms. Outside, there is a low maintenance raised garden area. A viewing is highly recommended to appreciate the accommodation on offer, contact Archers Estates to book your viewing today! Holding fee is £196, the full deposit due is £980. Council tax band



41 Sandygate Road, Sheffield, South Yorkshire, S10 5NG
 01142 683833
 info@archerstates.co.uk
 www.archerstates.co.uk

